

# PALLIATIVE CARE SURVEY

Date: 02 December 2023

Palliative care refers to the caring of people with severe medical conditions involving mental and physical issues, who cannot be admitted in hospital due to the prolong medication required or some other reasons. They always require the support of all kind, physical mental and social too. It is necessary to address their issues and help them the possible ways we could.

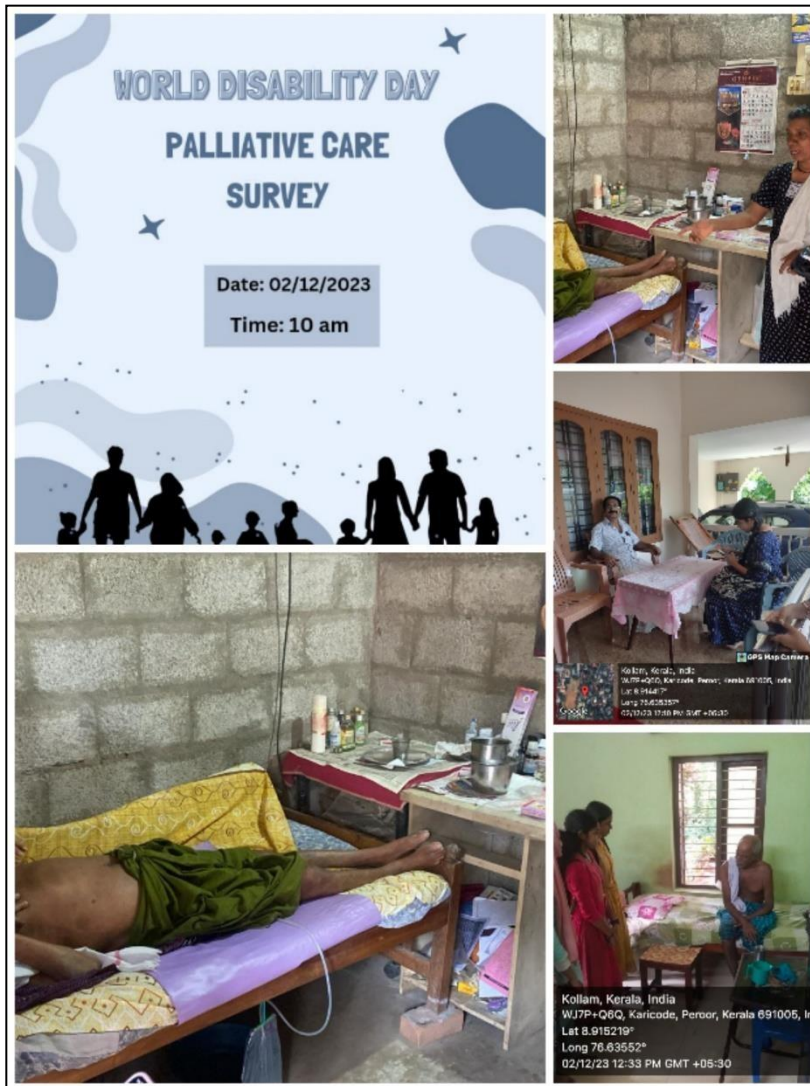

As the part of regular Palliative activities in our adopted village, our volunteers had done a survey among the people in our village to know about the conditions of our regular patients and to identify the new patients. The survey started at 10 am. Our volunteers were divided into teams and were sent into the field. They had a great time interacting with people and identifying the needful. The volunteers completed their survey and came back to college at 12:30 pm.

This survey helped us to locate new patients and what are their needs. About 3 new needful people were identified. It was a very exciting experience as our volunteers get a chance to mingle with the common people and to know more about human life. It was decided to help the needful people as faster as possible.